

RAMILNADU HOUSING BOARD - SPECIAL DIVISION-I

PROPOSED SUB DIVISION OF COMMERCIAL SITE INTO SERVICE INDUSTRIES PLOTS

AT MKB NAGAR SCHEME, VYASARPADI

SCALE 1"=66'0"

23'

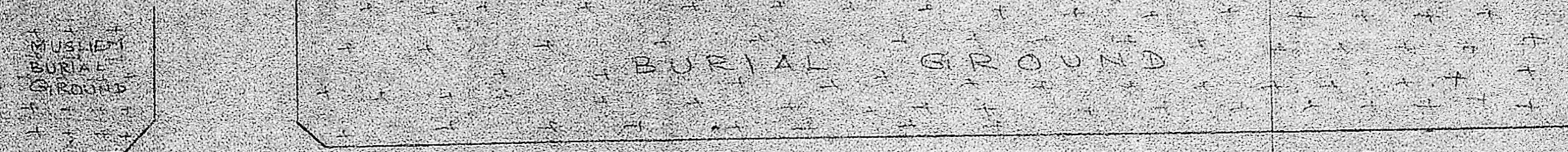
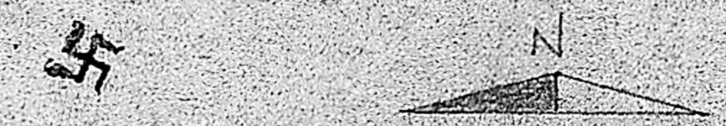

N O R T H A V E N U E 8 0 R O A D

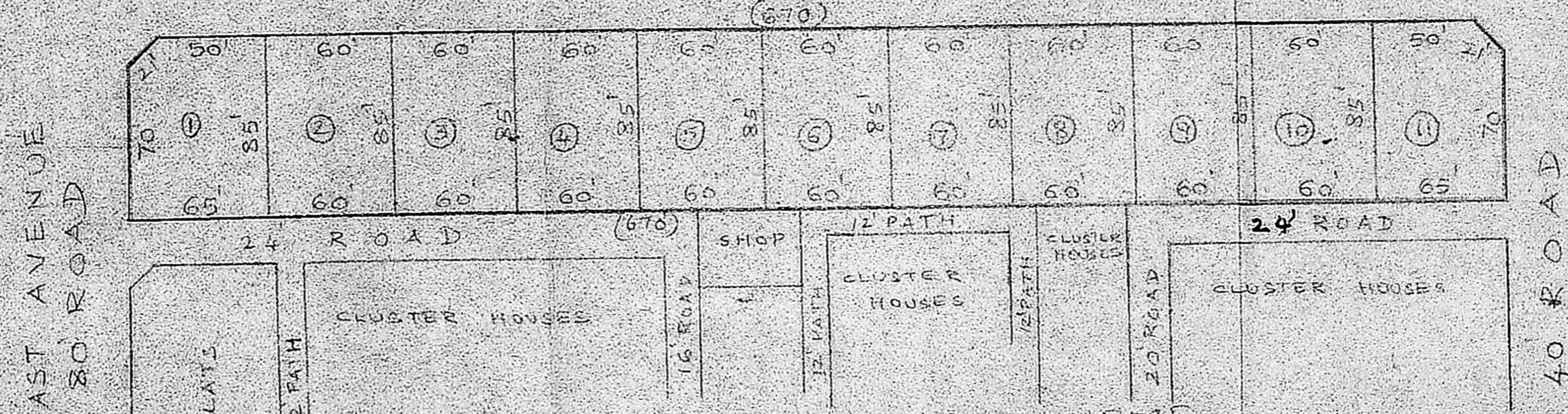
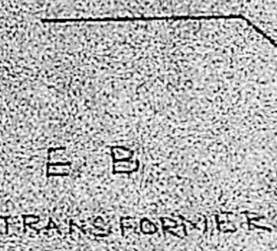

L I C CLUSTER HOUSING SCHEME

TNHB T.P NO 32/90

APPROVED
 Subject to the conditions in this
 Office Lr. No. 12/18574/90
 Dt. 4.9.1991
 P.P.D No. 28
 L.O 91
 FOR MEMBER SECRETARY
 MADRAS METROPOLITAN
 DEVELOPMENT AUTHORITY

SERVICE INDUSTRIES PLOT NO	EXTENT GDS - SFT	SERVICE INDUSTRIES PLOT NO	EXTENT GDS - SFT
1	2-0613	7	2-0300
2	2-0300	8	2-0300
3	2-0300	9	2-0300
4	2-0300	10	2-0300
5	2-0300	11	2-0613
6	2-0300		

Handwritten signatures and initials: 11/4/90, AP, JP, SP, CE (P)

COMMERCIAL SITE
 EXTENT 23 GROUNDS-1525 SA FT

F.O/C
 19/4

M. S. S. SURVEYOR

HEAD SURVEYOR

EE & ADG/TNHB/SPLDIN 15/3/90